

1st. ALTO

BEACH RUMBA

CLAR. BRASS 4

C 1st ALTO 2

1st. ALTO

D. LUTHER
-2-

Empty musical staff 7: A blank five-line staff.

Empty musical staff 8: A blank five-line staff.

Empty musical staff 9: A blank five-line staff.

Empty musical staff 10: A blank five-line staff.

Empty musical staff 11: A blank five-line staff.

Empty musical staff 12: A blank five-line staff.

Empty musical staff 13: A blank five-line staff.

And. ALTO

BEACH RUMBA

Four empty musical staves at the bottom of the page, consisting of four sets of five lines each.

2nd ALTO

B. RUMBA

- 2 -

H

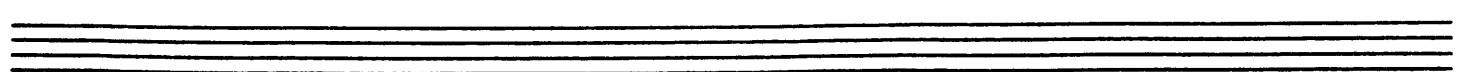
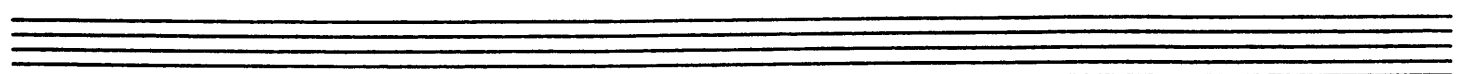
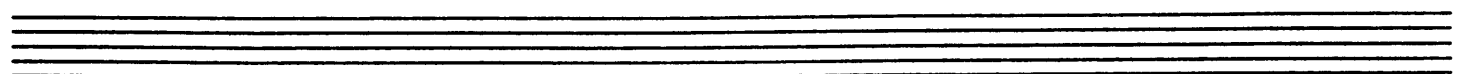
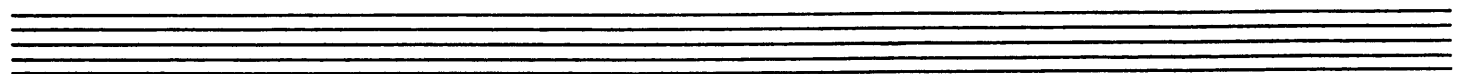
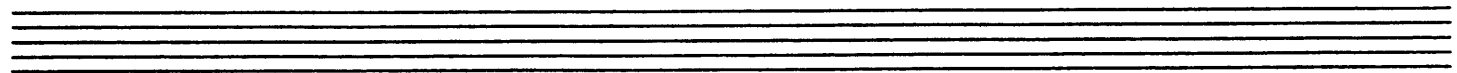
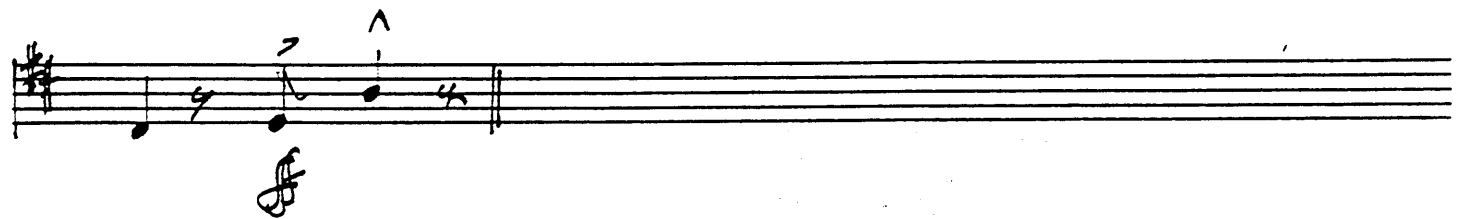
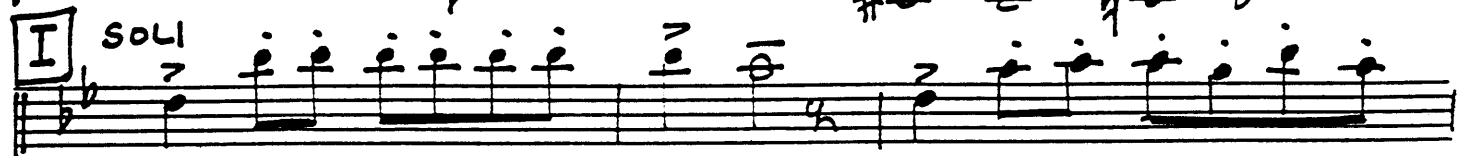
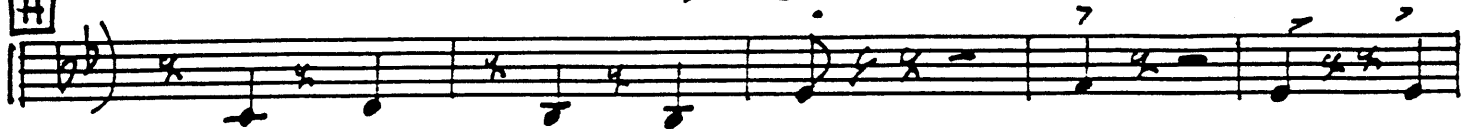

2nd. TENOR

BEACH RUMBA

BRASS

4

A

2nd. TENOR

B. RUMBA
- 2 -

G

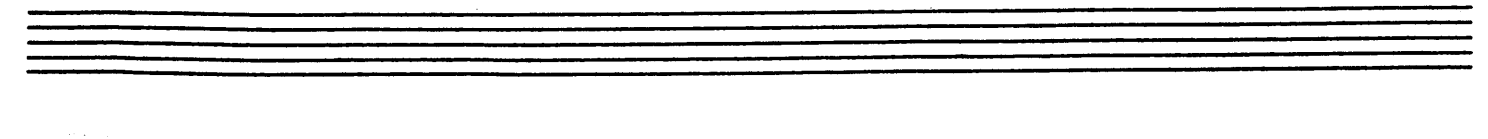
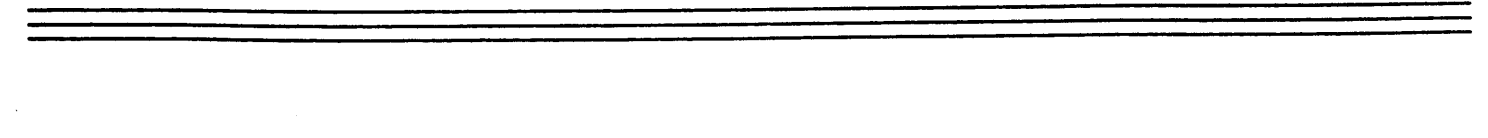
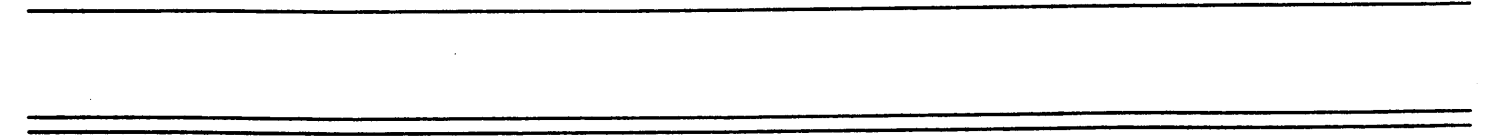
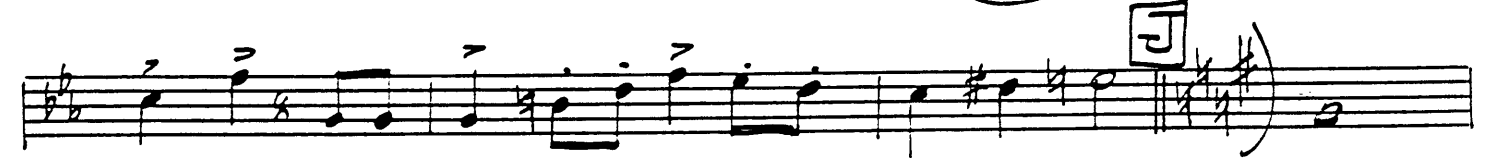
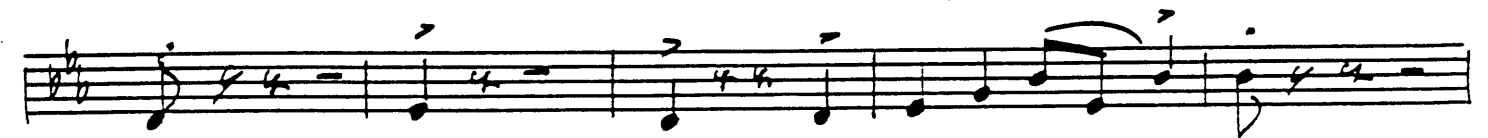
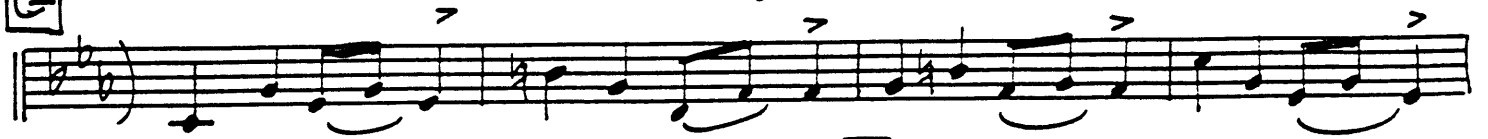

1ST. TENOR

BRASS

4

BEACH RUMBA

A > SOLO

1st. TENOR

B. RUMBA

240

G - 2 -

Five empty musical staves.

Five empty musical staves.

Five empty musical staves.

BARITONE SAX.

BEACH RUMBA

BARITONE SAX

M. RUMBA

Eleventh musical staff, an empty five-line staff.

Twelfth musical staff, an empty five-line staff.

1ST. TRUMPET

BERCH RUMBA

SOLI ⁷

f **A**

B

C SOLI

f

D

E 8

F (STAND UP)

G

H 9

1st. TRUMPET

B. RUMBA
- 2 -

Empty musical staves for the remainder of the page.

2nd. TRUMPET

BEACH RUMBA

2nd. TRUMPET

B. RUMBA
-2-

Empty musical staff.

Empty musical staff.

Empty musical staff.

Empty musical staff.

Empty musical staff.

Empty musical staff.

Empty musical staff.

Empty musical staff.

3rd. TRUMPET

BEACH RUMBA

f

A

B

C SOLO

D

E

F MELODY

G

UNIS.

H

TBS.

I

J

3rd. TRUMPET

B. RUMBA
-2-

Five empty musical staves for further notation.

4th. TRUMPET

DEACH RUMBA

4th. TRUMPET

B. RUMBA

- 2 -

Five empty musical staves, each consisting of five horizontal lines, arranged vertically below the first four staves.

1st. TROMBONE

BEACH RUMBA

A *f*

E *SOLI*

1ST. TROMBONE

B. RUMBA

- 2 -

[H] SOLI

(DUET) (STAND UP)

Empty musical staff.

Empty musical staff.

Empty musical staff.

2nd. TROMBONE

BEACH RUMBA

2nd. Trombone

B. RUMBA

(DUET) (STAND UP)

[H]

(SOLO)

[I]

(STAND UP)

[J]

ff

Empty musical staff.

Empty musical staff.

Empty musical staff.

Empty musical staff.

3rd. TROMBONE

BEACH RUMBA

Eleventh staff of music, starting with a treble clef and a key signature of three flats. It contains a series of eighth notes with slurs.

Twelfth staff of music, starting with a treble clef and a key signature of three flats. It contains a series of eighth notes with slurs.

3rd. TROMBONE

B. RUMBA

[H]

SOLI

- 2 -

[J]

(STAND UP)

Empty musical staff.

Empty musical staff.

Empty musical staff.

Empty musical staff.

Empty musical staff.

4th. Trombone

BEACH RUMBA

A *f*

B

C

D

E SOLO

F $\frac{1}{4}\uparrow$

4th. TROMB.

B. RUMBA
- 2 -

[H] SOLI

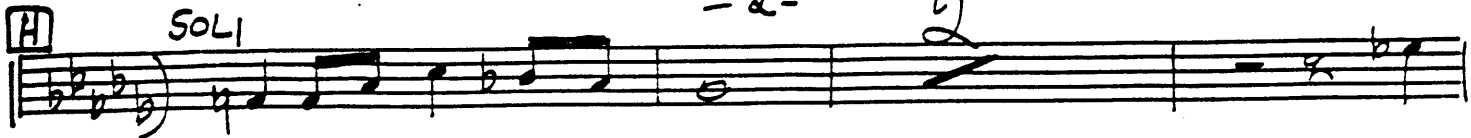

[I]

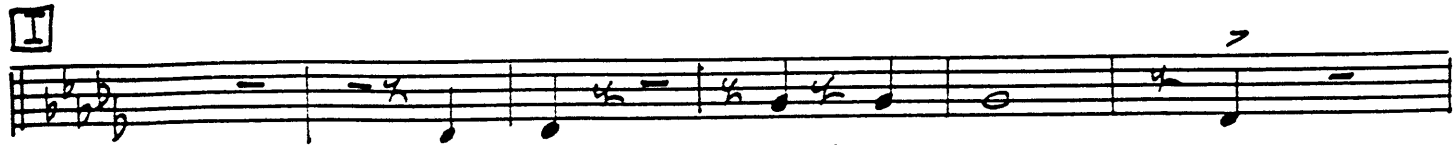

[J] STAND UP SOLI

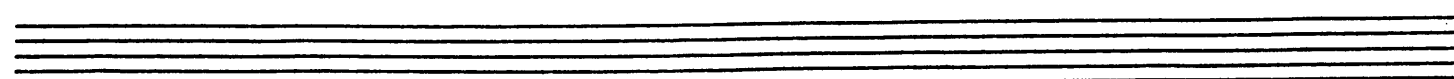
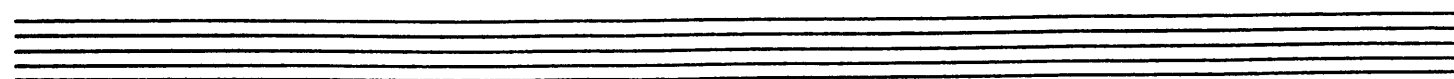
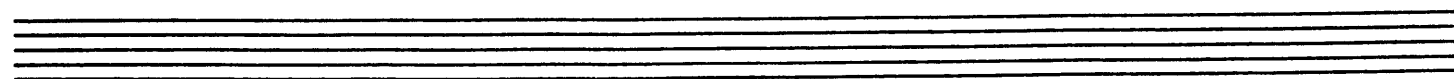
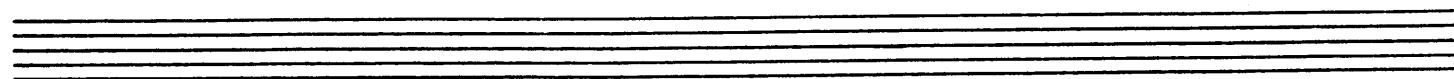
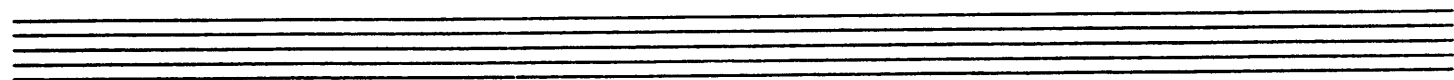
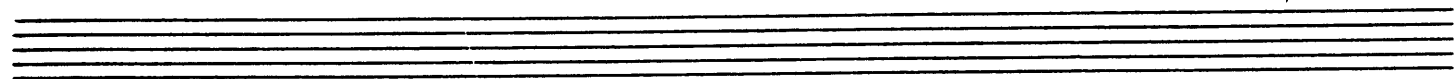

BEACH RHUMBA

BASS

1 F7 Bbm F7 Bbm Bbm

6 F7 Bbm Bbm F7

11 Bbm B F7

16 Bbm F7 C Bbm

21 Ab7 Db Ab7 Gdim7 Bbm F7

26 Bbm A7 F7 Bbm F7

31 Bbm F7 *ff* Bbm F7 Bbm

36 F7 Bbm F7 Bbm Bbm

41

RHYTHM LEAD SHEET

Beach Rhumba - Rhythm

BEACH RHUMBA

PIANO

1 A

F7 Bbm F7 Bbm Bbm

6

F7 Bbm Bbm F7

11 B

Bbm F7

16 C

Bbm F7 Bbm

21

Ab7 Db A7 Gdim7 Bbm F7

26 D

Bbm A7 F7 Bbm F7

31

Bbm F7

36 E

Bbm F7 *ff* Bbm F7 Bbm

41 F

F7 Bbm F7 Bbm Bbm

RHYTHM LEAD SHEET

46 F7 Bbm Bbm F7

51 Bbm G F7

56 Bbm F7 H Bbm

61 Ab7 Db Ab7 Gdim7 Bbm F7

66 Bbm A7 F7 I Bbm F7

71 Bbm F7

76 F7dim7 J Dm A7 Dm

81 A7 Dm

Beach Rhumba - Rhythm

DRUMS

1

F7 Bbm F7 Bbm Bbm

6

F7 Bbm Bbm F7

11

Bbm B F7

16

Bbm F7 C Bbm

21

Ab7 Db Ab7 Gdim7 Bbm F7

26

Bbm A7 F7 Bbm F7

D

31

Bbm F7 Bbm F7

36

Bbm E F7 ff Bbm F7 Bbm

E

41

F7 Bbm F7 Bbm Bbm

F

RHYTHM LEAD SHEET

46

51

56

61

66

71

76

81

Beach Rhumba - Rhythm

BEACH RHUMBA

GUITAR

1 F7 Bbm F7 Bbm Bbm

6 F7 Bbm Bbm F7

11 Bbm B F7

16 Bbm F7 C Bbm

21 Ab7 Db Ab7 Gdim7 Bbm F7

26 Bbm A7 F7 Bbm F7

31 Bbm F7 *ff* Bbm F7 Bbm

36 F7 Bbm F7 Bbm Bbm

41

RHYTHM LEAD SHEET

46 F7 Bbm Bbm F7

51 Bbm G F7

56 Bbm F7 H Bbm

61 Ab7 Db Ab7 Gdim7 Bbm F7

66 Bbm A7 F7 I Bbm F7

71 Bbm F7

76 F7 dim7 J Dm A7 Dm

81 A7 Dm

Beach Rhumba - Rhythm